

For each organism, state the class and the major structures and features associated with this class. Label the diagrams with the key features plus the mouth.

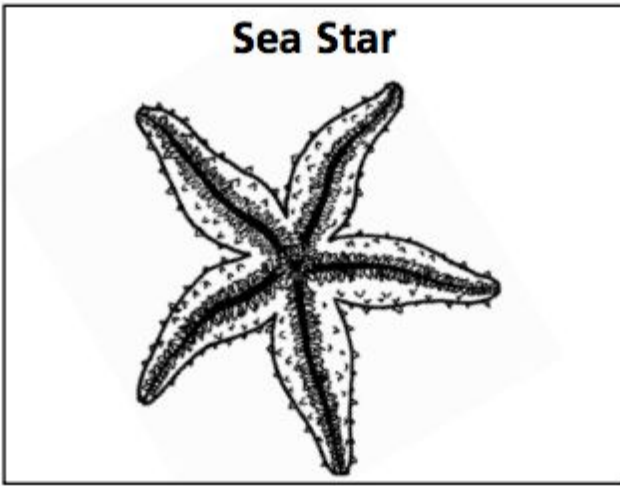

Class: _____

Important features:

1. _____
2. _____
3. _____

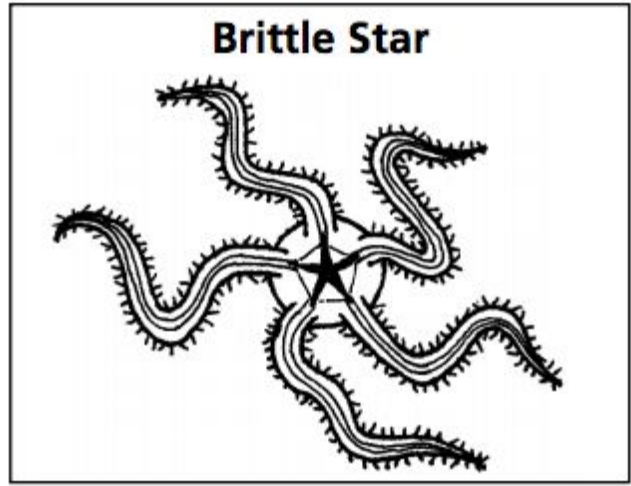

Class: _____

Important features:

1. _____
2. _____

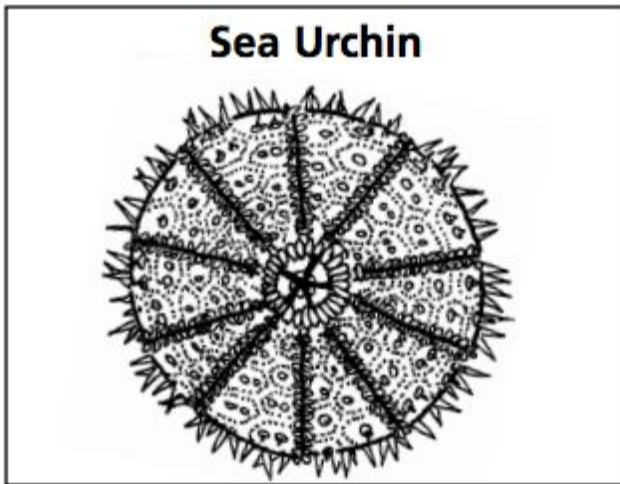

Class: _____

Important features:

1. _____
2. _____
3. _____
4. _____

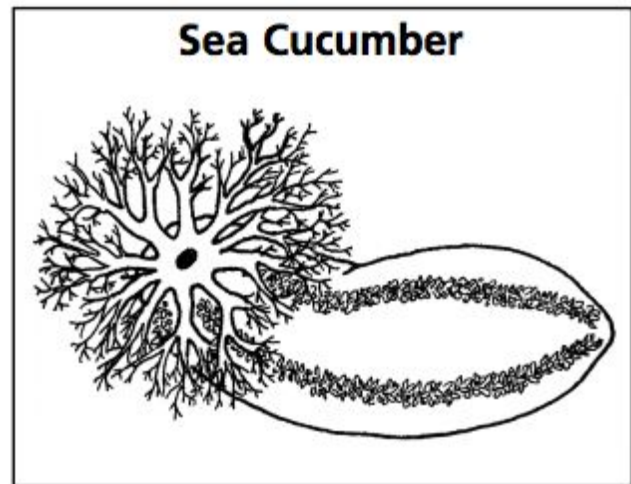

Class: _____

Important features:

1. _____
2. _____

Echinoderm dissection: Sea cucumber

1. Label the following diagram:

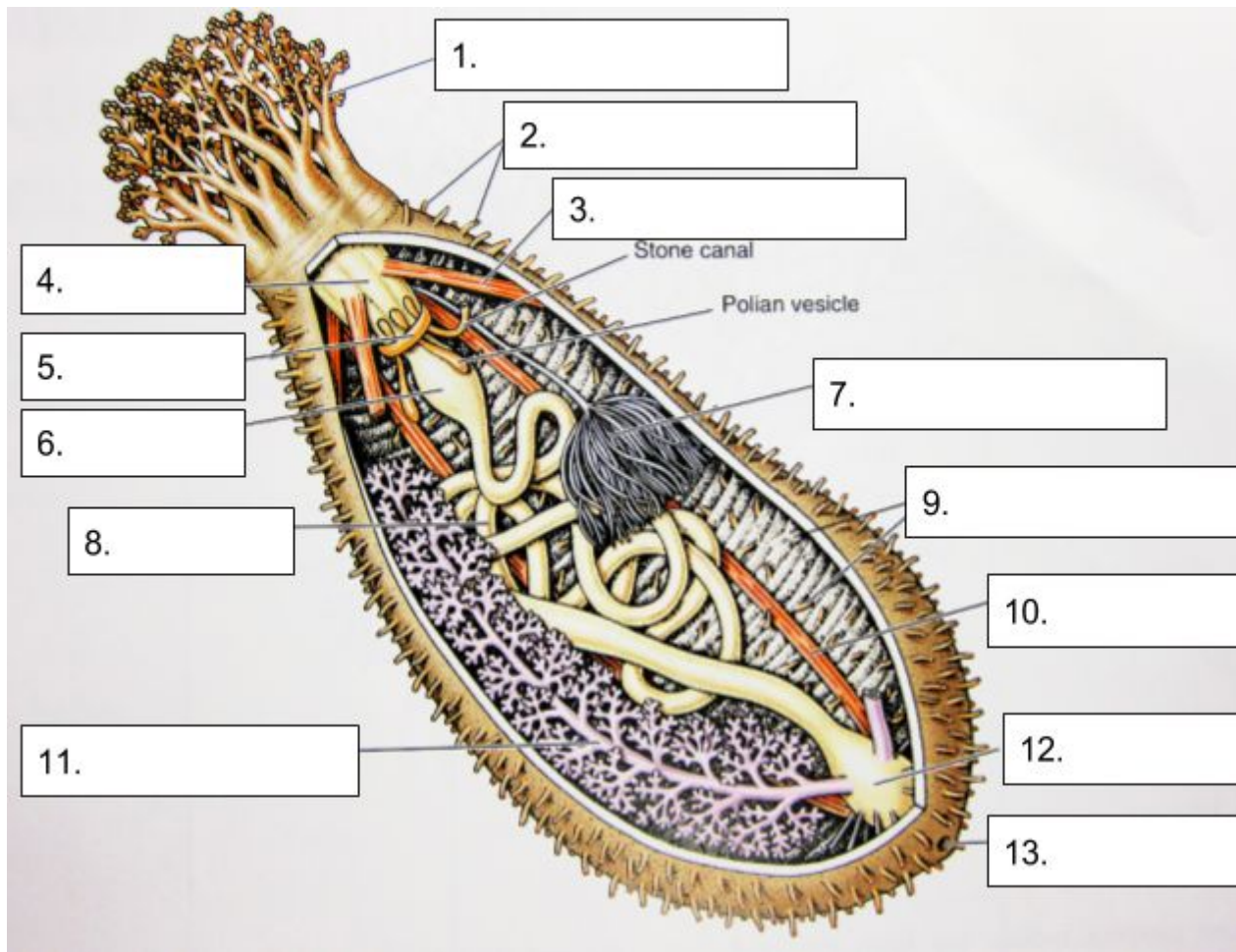

2. Which numbered structures are part of the digestive system? _____

3. What type of food does the sea cucumber eat? Use its digestive system structures to justify your answer:

4. a. Which structure are part of the water vascular system? _____

b. What is the purpose of this system? _____

5. a. Which structures are used in movement? _____

b. Relate the movement of a sea cucumber to that of a nematode by using a small Venn Diagram:

